

MICROFILMED

LISA DRIVE
WATER & SEWER IN ST. 21W

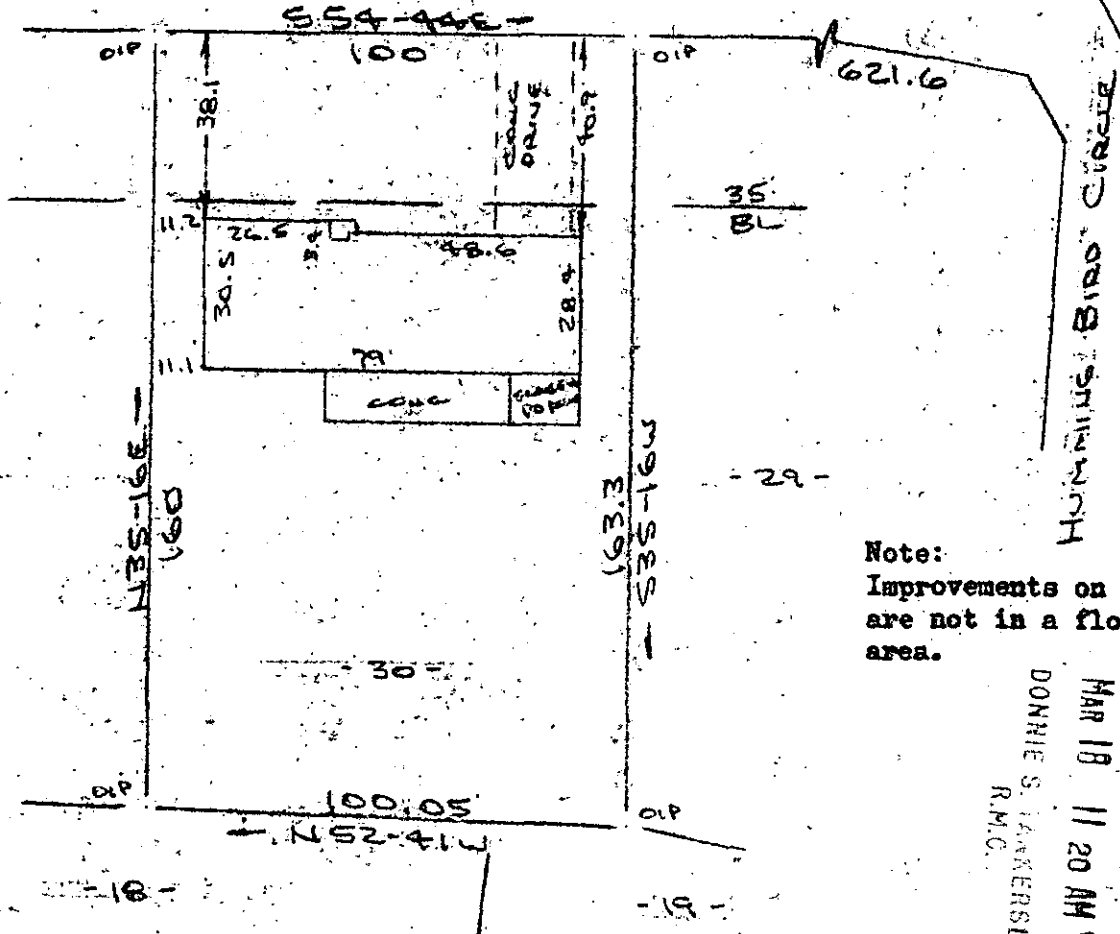

Note:
Improvements on this lot
are not in a flood hazard
area.

FILED
GREENVILLE CO. S.C.
MAR 18 11 20 AM '85
DONNIE S. JANKERSLEY
R.M.C.

PROPERTY OF
JOSEPH S. PROVENZANO & SUSAN Z. PROVENZANO
NEAR GREENVILLE, S.C.
SCALE: 1" = 40' 12 MAR 1985



This is to certify that on the 12th day of March, 1985, I surveyed the property shown on this plat, being known as lot 30 on plat of WADE HAMPTON TERRACE and recorded in the RMC Office Greenville County, S. C., in Plat Book "KK" at Page 15; and that the property lines, walls and buildings are as shown hereon, and that the walls and buildings located on said lot do not encroach or project on adjacent street or property, and that no adjacent walls or buildings encroach or project on said premises, and no power lines cross this property except as shown hereon.

MAR 18 1985

11-J-54 27295

R. B. Bruce
R. B. Bruce, RLS # 1952

CAROLINA SURVEYING
112 Hanly St.
Greenville, S. C.

CO. Recordable Plat

SC10-1 MAR 19 85 012 3:00 PM